

# OFFICE/RETAIL/FLEX SPACE | QUEEN ANNE

515 Aloha Street Seattle, WA 98109

YATES  
WOOD

BROKERAGE  
& PROPERTY  
MANAGEMENT

## FOR LEASE



### PROPERTY HIGHLIGHTS

- ✓ Building is 8,300 SF
- ✓ Incredibly cool build out with high exposed ceiling, open area, offices and loft space
- ✓ Building has large kitchen area, and two bathrooms with a shower. Current build-out is for Media and Video / Filming Production
- ✓ 3 roll-up doors
- ✓ New HVAC system
- ✓ Zoned LR3-RC Low Rise
- ✓ Located in lower Queen Anne
- ✓ Building could be available to purchase
- ✓ \$24.00 SF/YR + NNN



PETER ARGERES  
Commercial Broker  
📞 206.612.7877  
✉️ [petera@yateswood.com](mailto:petera@yateswood.com)



MICHAEL MCKINSTRY  
Real Property Associates  
📞 206.999.7901  
✉️ [mckco@msn.com](mailto:mckco@msn.com)

# PICTURES |

515 Aloha Street Seattle, WA 98109

YATES  
WOOD

BROKERAGE  
& PROPERTY  
MANAGEMENT



# PICTURES |

515 Aloha Street Seattle, WA 98109

YATES  
WOOD

BROKERAGE  
& PROPERTY  
MANAGEMENT



# FLOOR PLAN |

515 Aloha Street Seattle, WA 98109

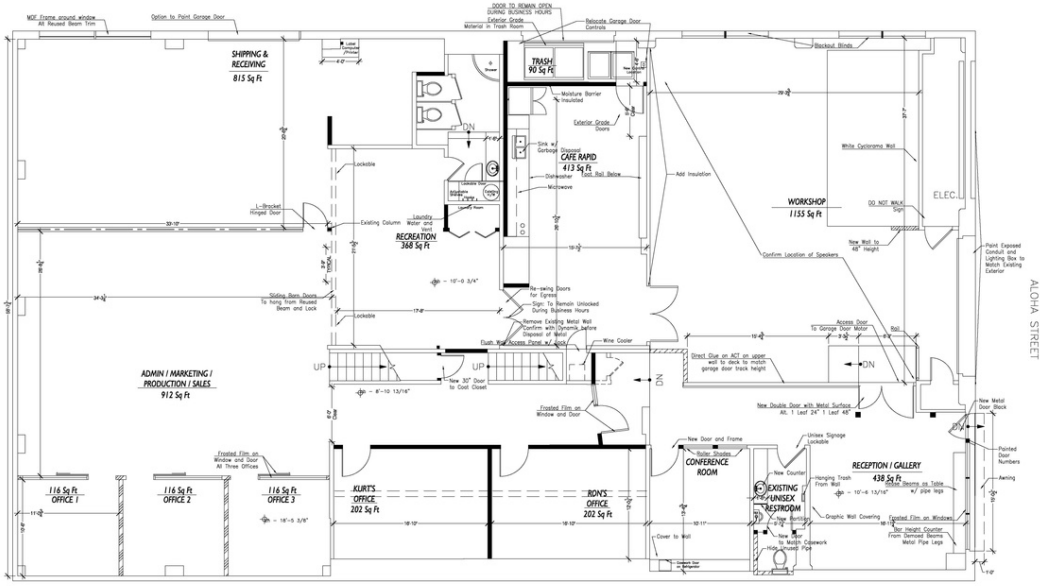

## GROUND FLOOR

**GENERAL NOTES:**

1. RETAIN AS EXISTING UNLESS NOTED
2. REMOVING FINISH IN OCCUPIED AREAS PRIOR TO MOVE-IN
3. ALL WALL OPENING HEADERS AT 2" U.S.G.
4. PAINT ALL EXISTING ACT FLEES - WATER BASED PAINT
5. NO CEILING DEMO
6. SANITIZING ALL WOOD CEILING BECK (Gypsum & Downspout)
7. PAINT ONLY IN AREAS NOTED
8. SANITIZING AND PAINTING TO BE COMPLETED PRIOR TO FINISH WORK
9. ALL FLOORING/TO BE REPLACED
10. AREAS HATCHED ARE TO BE OCCUPIED AT MOVE-IN
11. CABINETS TO BE REMOVED UNLESS NOTED
12. CLIENT MOVE-IN DATE: MAY 24, 2012
13. ALL DIMENSIONS W/

**WALL SCHEDULE**

NO.	DESCRIPTION	THICKNESS	FINISH
1	1/2" Gypsum Board	1/2"	White
2	1/2" Gypsum Board	1/2"	White
3	1/2" Gypsum Board	1/2"	White
4	1/2" Gypsum Board	1/2"	White
5	1/2" Gypsum Board	1/2"	White
6	1/2" Gypsum Board	1/2"	White
7	1/2" Gypsum Board	1/2"	White
8	1/2" Gypsum Board	1/2"	White
9	1/2" Gypsum Board	1/2"	White
10	1/2" Gypsum Board	1/2"	White
11	1/2" Gypsum Board	1/2"	White
12	1/2" Gypsum Board	1/2"	White
13	1/2" Gypsum Board	1/2"	White

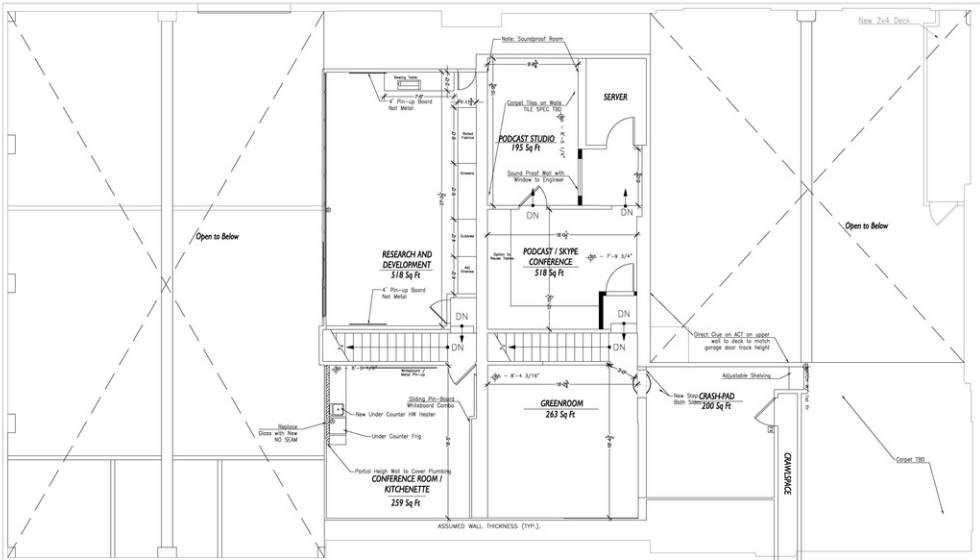

## SECOND FLOOR

**GENERAL NOTES:**

1. RETAIN AS EXISTING UNLESS NOTED
2. REMOVING FINISH IN OCCUPIED AREAS PRIOR TO MOVE-IN
3. ALL WALL OPENING HEADERS AT 2" U.S.G.
4. PAINT ALL EXISTING ACT FLEES - WATER BASED PAINT
5. NO CEILING DEMO
6. SANITIZING ALL WOOD CEILING BECK (Gypsum & Downspout)
7. PAINT ONLY IN AREAS NOTED
8. SANITIZING AND PAINTING TO BE COMPLETED PRIOR TO FINISH WORK
9. ALL FLOORING/TO BE REPLACED
10. AREAS HATCHED ARE TO BE OCCUPIED AT MOVE-IN
11. CABINETS TO BE REMOVED UNLESS NOTED
12. CLIENT MOVE-IN DATE: MAY 24, 2012
13. ALL DIMENSIONS W/

**WALL SCHEDULE**

NO.	DESCRIPTION	THICKNESS	FINISH
1	1/2" Gypsum Board	1/2"	White
2	1/2" Gypsum Board	1/2"	White
3	1/2" Gypsum Board	1/2"	White
4	1/2" Gypsum Board	1/2"	White
5	1/2" Gypsum Board	1/2"	White
6	1/2" Gypsum Board	1/2"	White
7	1/2" Gypsum Board	1/2"	White
8	1/2" Gypsum Board	1/2"	White
9	1/2" Gypsum Board	1/2"	White
10	1/2" Gypsum Board	1/2"	White
11	1/2" Gypsum Board	1/2"	White
12	1/2" Gypsum Board	1/2"	White
13	1/2" Gypsum Board	1/2"	White



# AERIAL MAP |

515 Aloha Street Seattle, WA 98109

**YATES  
WOOD**

BROKERAGE  
& PROPERTY  
MANAGEMENT

